

Rakhine crisis update

18 March 2013

Current Situation

- Over 120,000 IDPs, over a large area. More displacement likely in the coming months. Critical locations: Pauktaw, Myebon, Sittwe
- Continuous concerns over tensions, access (community resistance)
- Restriction of access and freedom of movement affecting livelihood, access to basic services.
- Imminent rains likely to trigger additional humanitarian needs
- Concerns over lack of progress on reconciliation
- Dilemma: separation of communities and humanitarian imperative

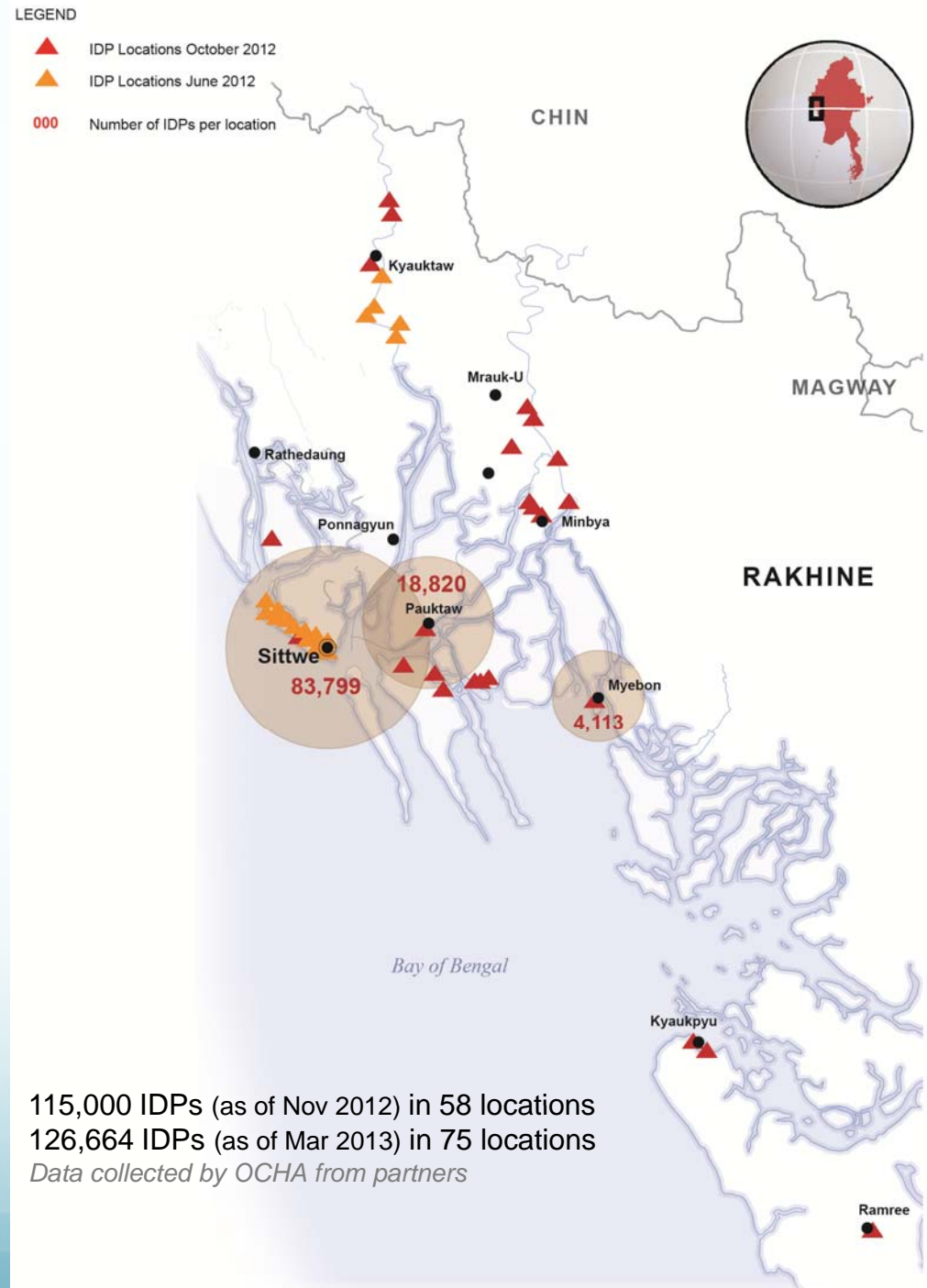

Key issues

- Clear Government plans for relocation and return, and availability, compensation land owners – critical to move forward with Shelter/WASH interventions
- Registration/verification of IDPs, beyond camps – ensure all those in need are included in assistance mechanisms, enable proper planning.
- Address needs of all affected - beyond IDPs – to ensure resumption of livelihood, freedom of movement, etc
- Coordination – commitment to ECC, to address bottlenecks, improve information flow on bilateral donations to Government to maximize impact of aid and reduce duplications.
- Preparedness actions ongoing for upcoming rains, however shortfalls exist

Critical funding needs

- Rakhine response plan seeks US\$ 67.6 million till June –received 57.8% (\$ 39.1 million) thus far
- Immediate additional resources required to ensure operationalization of preparedness and Contingency Planning
- Critical funding
 - WASH - \$2.6 million needed to critical interventions: construct/repair latrines, water supply, repair water systems/drainage
 - Food – \$1.8 million/month for 100,000 beneficiaries. Funding required immediately to ensure pipeline after June.
 - Shelter - \$2 million outstanding from total - \$3.5m (\$1.5m already secured) to complete 600 shelters for 28,000 hh before the rains.
 - Health - \$.75 million for full time person, providing doctors to join mobile clinics, increase the number of Health Assistants and improving disease surveillance.
 - Nutrition - \$.25 (3mths) medicines, SAM treatment, RTUF, surveillance, etc
 - Education - \$.45 Temporary School, to assist those who can go back to school



Rakhine: Shelter Cluster Update

18 March 2013

- Strategy
- Situation & Response
- Critical Needs
- Constraints



Shelter Strategy

- Emergency -> Temporary -> Permanent

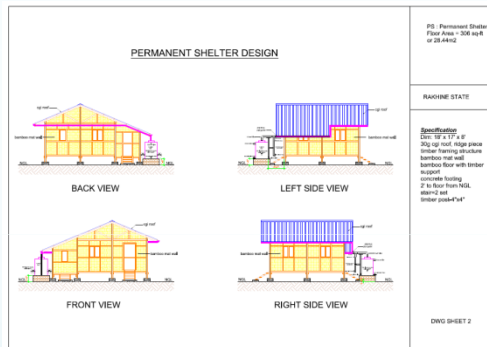

<https://www.sheltercluster.org/Asia/Myanmar/RakhineAndKachin/Pages/default.aspx>



Shelter Situation

Township	Total # of Camps	Collective Centre	Individual (non-hosted)	Planned Camp	Privately Hosted	Self-Settled Camp	Maramargyi	Muslim	Rakhine	IDP Status
Kyauk Phyu	2			2				1	1	AMU (2 camps), 31 shelters for Muslim and 7 for Rakhine
Kyauktaw	11		9		2			11		Trend: IDPS to their place of origin
Maungdaw	14		5	6	3				14	IDP needs being met through permanent shelter
Meybon	2			2				1	1	UNHCR to build temporary shelter
Minbya	8		7		1			7	1	Trend: IDPS to their place of origin
Mrauk-U	4	2	2				1	2	1	Trend: IDPS to their place of origin
Pauktaw	5			4		1		4	1	UNHCR to build temporary shelter in 5 locations, DRC implementing partner for 2 of these sites
Ramree	2			1	1			1	1	
Rathedaung	4		4					4		Trend: IDPS to their place of origin
Sittwe	37	17	1	15	1	3		14	23	877 shelters pledged for 42,000 individuals 74% done & 26% under tender or construction (7 shelter actors). Key CONCERN is displaced in rural Sittwe Township where approximately 45,000 people live.
Grand Total	89	19	28	25	8	4	1	45	43	



Shelter Response

Township	Total # of Camps	Collective Centre	Individual (non-hosted)	Planned Camp	Privately Hosted	Self-Settled Camp	Maramargyi	Muslim	Rakhine	IDP Status
Sittwe	37	17	1	15	1	3		14	23	877 shelters pledged for 42,000 individuals 74% done & 26% under tender or construction (7 shelter actors). Key CONCERN is displaced in rural Sittwe Township where approximately 45,000 people live.



Ma Gyi Myaing, urban Sittwe Township



Say Tha Mar Gyi, rural Sittwe Township

<https://www.sheltercluster.org/Asia/Myanmar/RakhineAndKachin/Pages/default.aspx>



Critical Shelter Needs

Township	Total # of Camps	Collective Centre	Individual (non-hosted)	Planned Camp	Privately Hosted	Self-Settled Camp	Maramargyi	Muslim	Rakhine	IDP Status
Meybon	2			2				1	1	UNHCR to build temporary shelter UNHCR to build temporary shelter in 5 locations, DRC implementing partner for 2 of these sites
Pauktaw	5			4		1		4	1	
Sittwe	37	17	1	15	1	3		14	23	877 shelters pledged for 42,000 individuals 74% done & 26% under tender or construction (7 shelter actors). Key CONCERN is displaced in rural Sittwe Township where approximately 45,000 people live.
Grand Total	44	17	1	21	1	4	0	19	25	



Dar Pai, rural Sittwe Township,
makeshift



Taung Paw, Meybon Township

<https://www.sheltercluster.org/Asia/Myanmar/RakhineAndKachin/Pages/default.aspx>

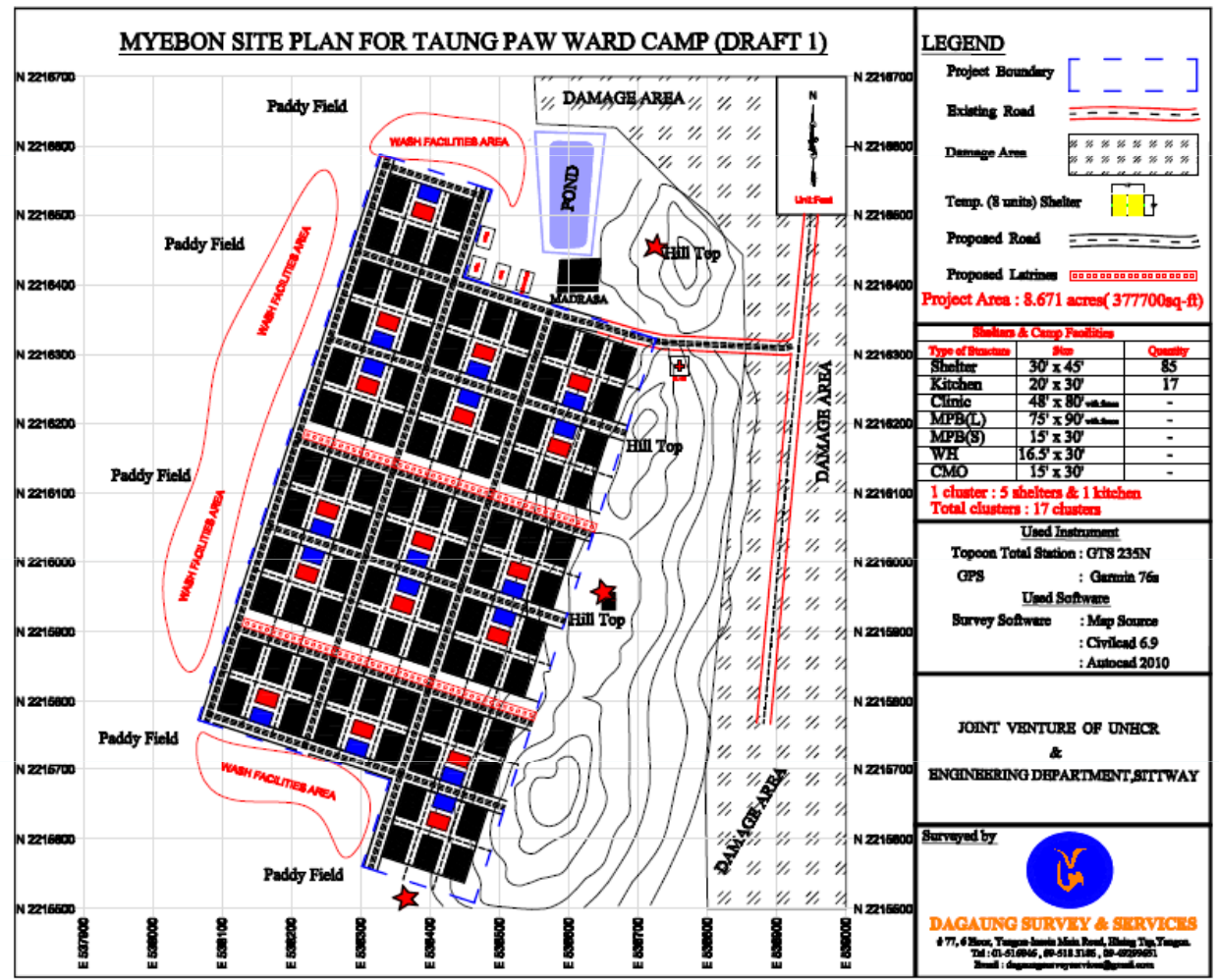



Key Shelter Constraints

1. Limited humanitarian actors
2. Land – particularly in Muslim areas
3. Compensation for land owners
4. Security
5. GOM actively to share relocation and/or return plans & data
6. Fair & transparent process for shelter allocation
7. Beneficiary & host community consultation
8. Donor support for Meybon and Pauktaw, US\$ 2 million
9. *More haste less speed* for permanent housing – *process* driven
10. Coordinate with Shelter Cluster to avoid duplication & misuse of resources